

DEVENRIDGE DRIVE

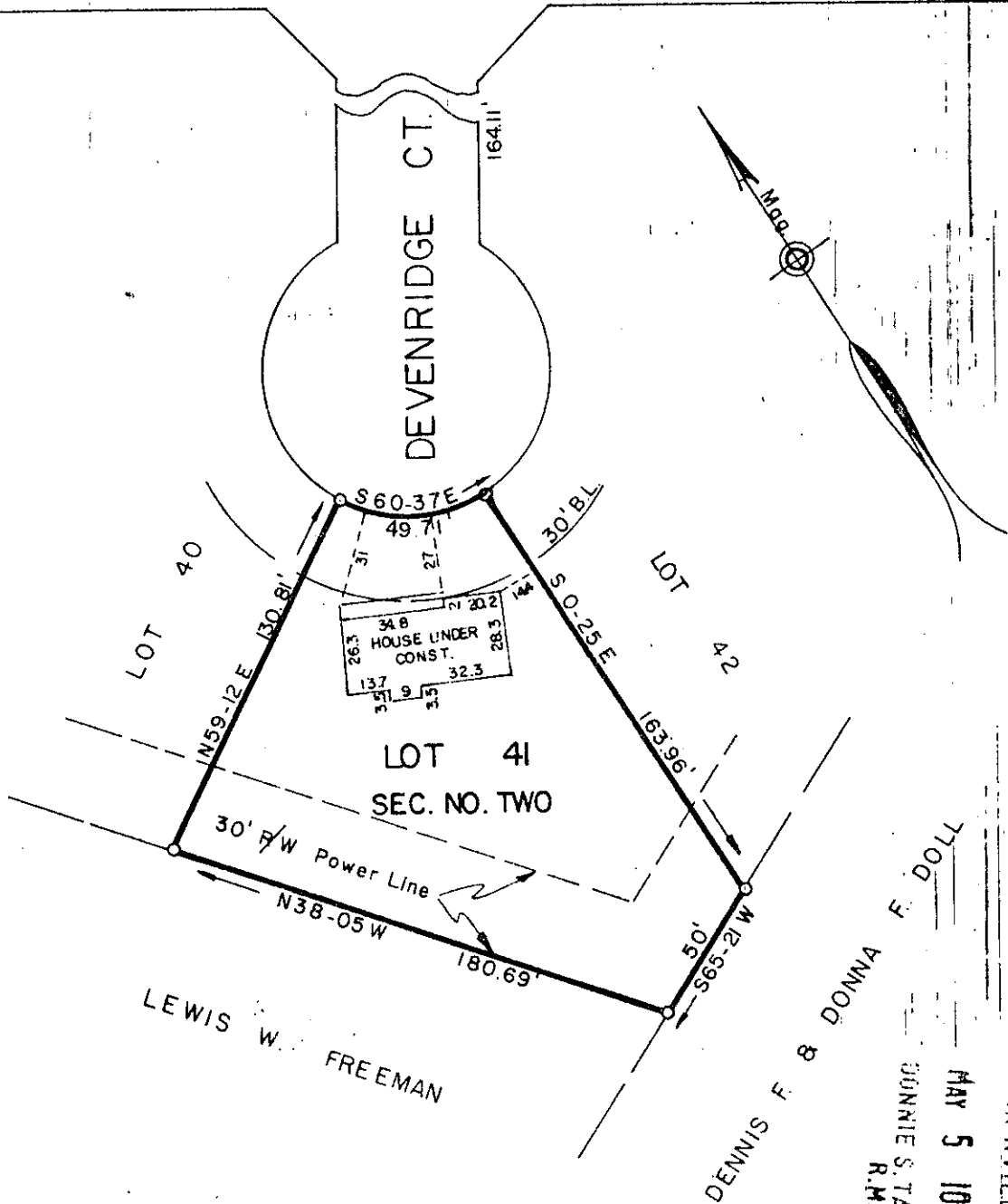

PROPERTY OF
 THE SMITH COMPANIES
 OF GREENVILLE, INC.
 GREENVILLE COUNTY, S.C.

FILED
 GREENVILLE CO. S.C.
 MAY 5 10 39 AM '86
 JONNIE S. TANKERSLEY
 R.M.C.

Scale 1" = 60' April, 1986
 36327

12-0-99 MAY 5 1986

This is to certify that on the 30th day of April, 1986, we surveyed the property shown on this plat being known as Lot 41 on plat of Devenger Pointe, Section Number Two, recorded in plat book 10-M, page 39, Office of R.M.C., Greenville County, S.C. and that the property lines, walls and buildings are as shown hereon; that the buildings located on said lot do not encroach or project on adjacent streets or property; and that no adjacent buildings or walls encroach or project on said premises; and from information from Greenville County, this structure is not located in a designated Flood area.

DALTON & NEVES CO. INC. ENGINEERS
 200 S. ... 1801